Existing Customer
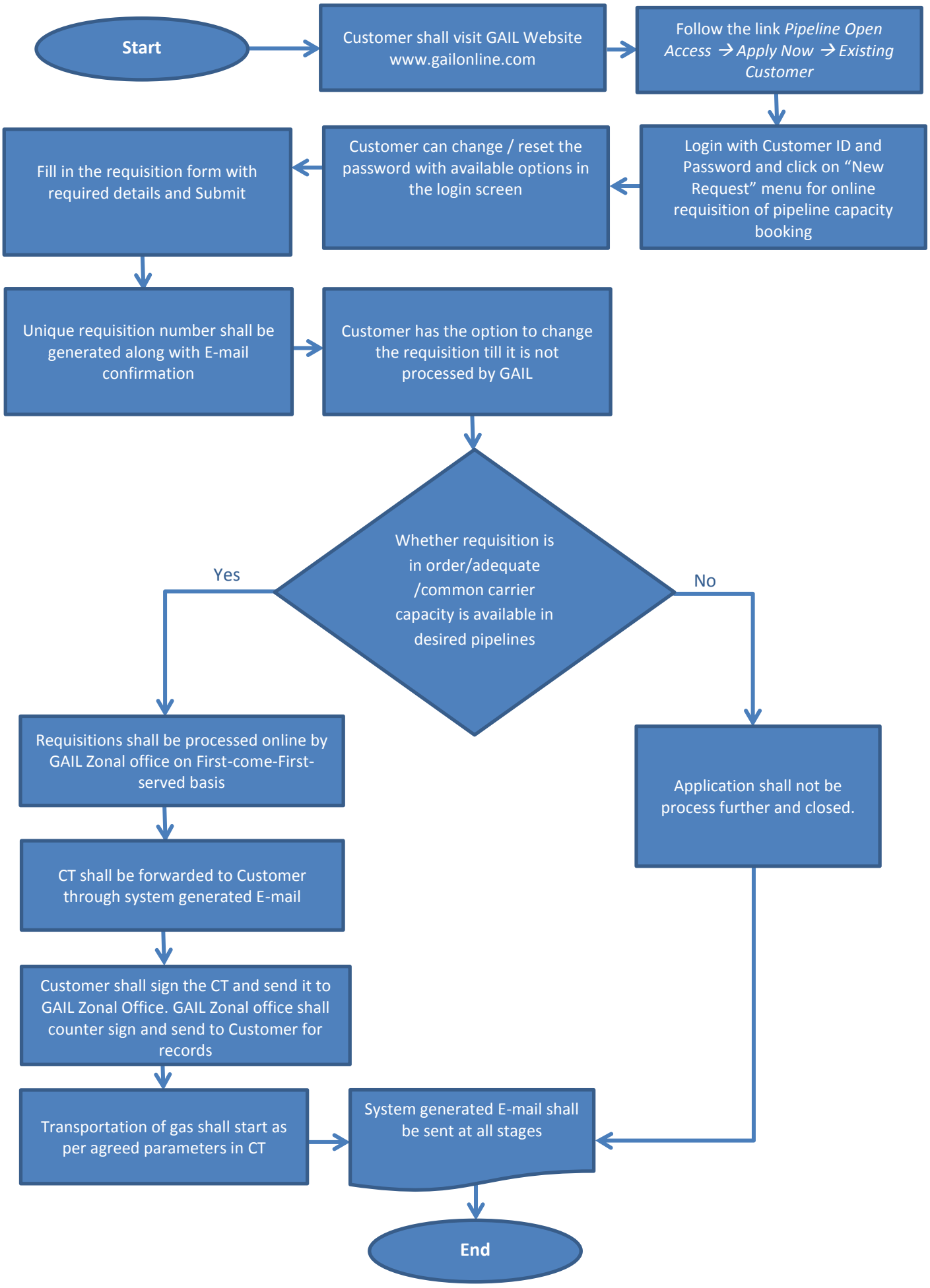
[Customers who have signed Gas Transmission Agreement (GTA) with GAIL]